

24.20 M(As per F.M.B.)
24.20 M(As Per Site)

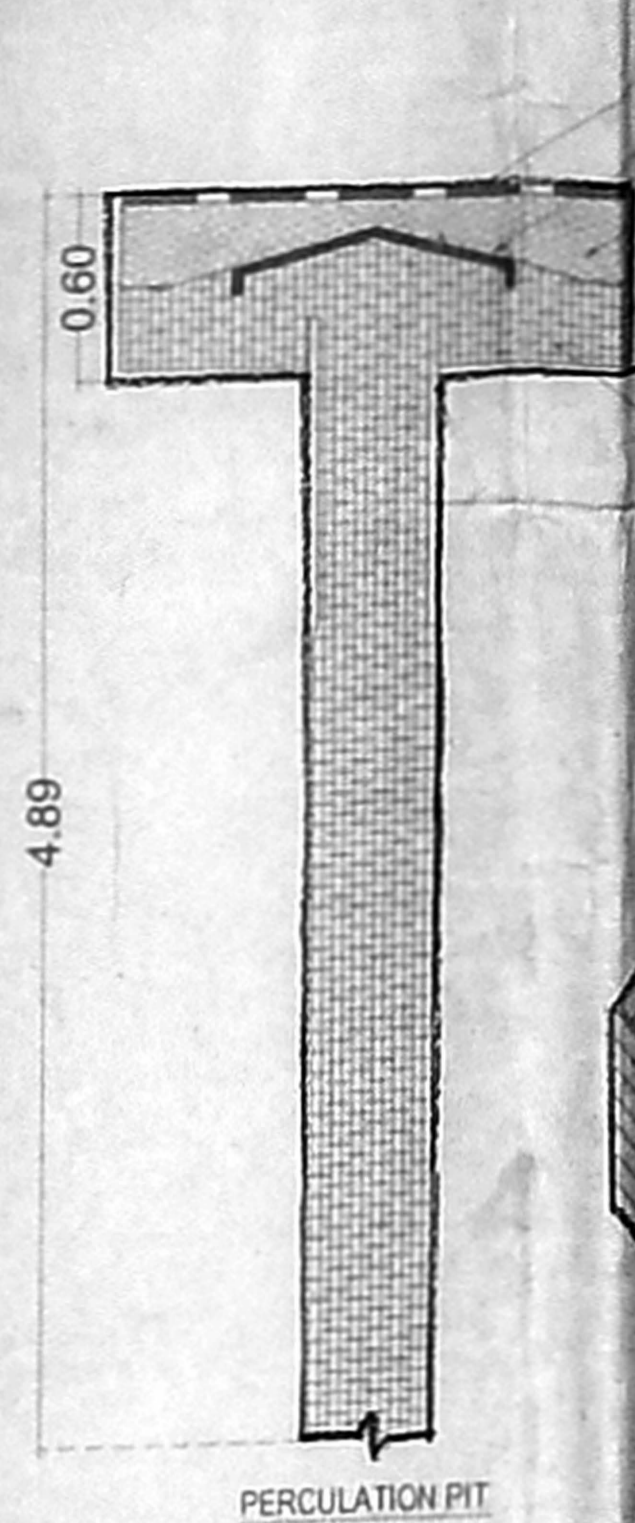

சிறப்பம்சம் பட்டி
Planning Permission No. C/18/13/7/2020
APPROVED
Submitted for conditions mentioned in this office
Letter No. P/18/13/19 Dated 7-02-2020
11/01/2020
For Minor Secretary
Non High Rise Buildings
Chennai Metropolitan Development Authority
Chennai-600 025.
Approved by all other Building forms & issued by the concerned local body.
Rain Water Harvesting Sump
Man Hole Cover over
Trench & Curb
Recharge Well
The Planning Permission issued under New Rule
Section 23(1) is subject to the conditions of the
approved plan of EDR/18/13/19/2020
No. 12 & 13 of the Chennai Metropolitan
Development Authority
Recharge Well

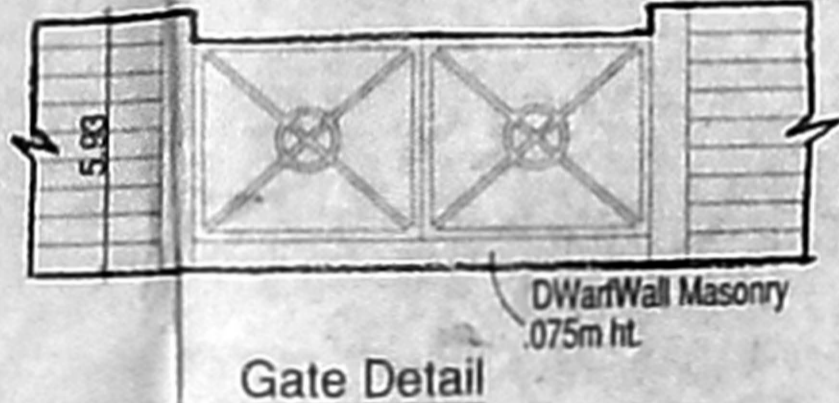
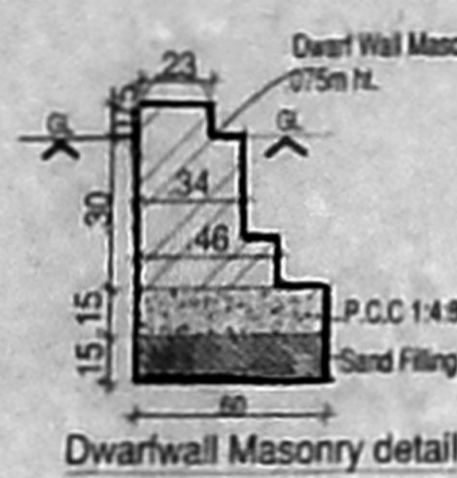
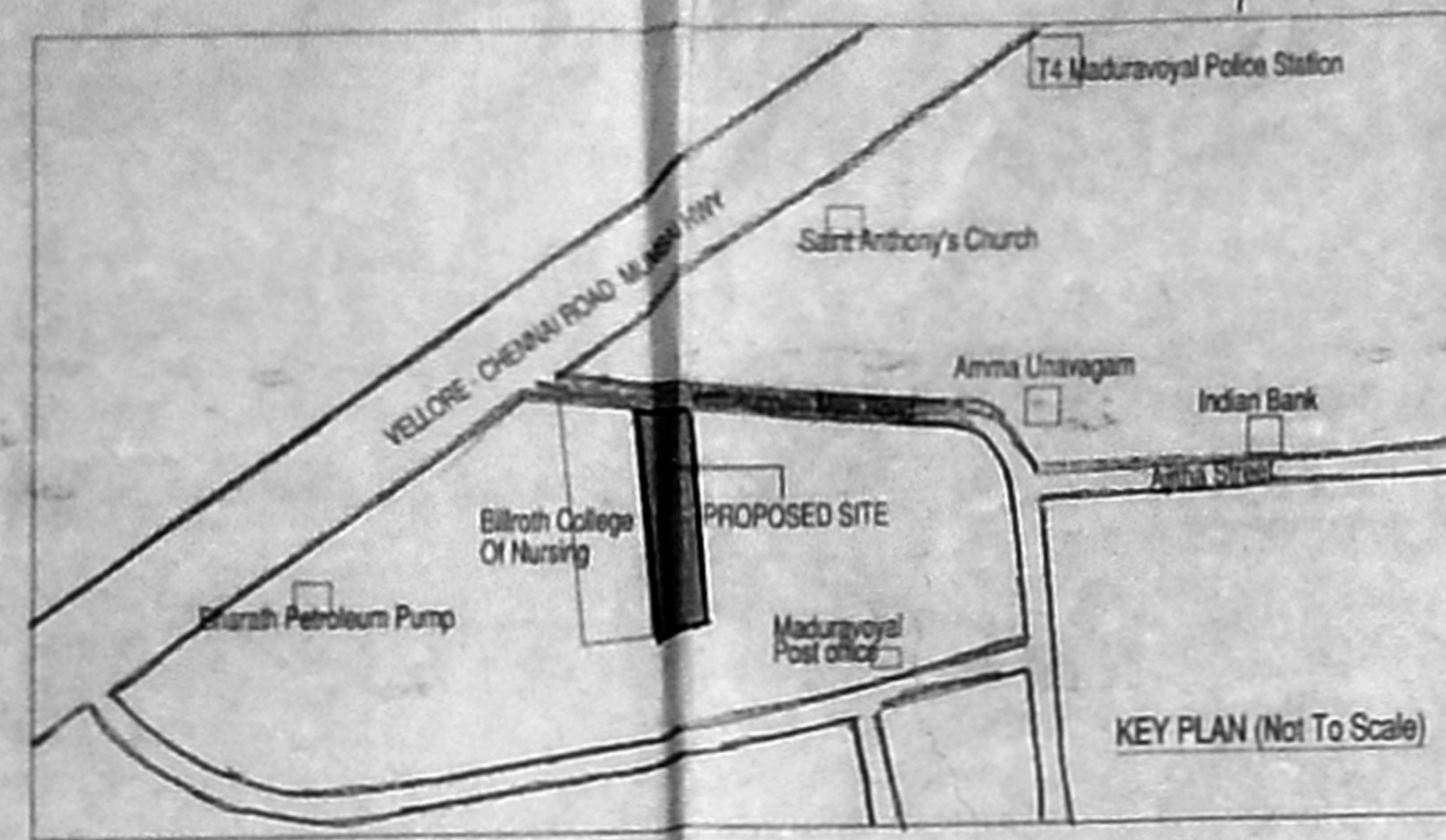
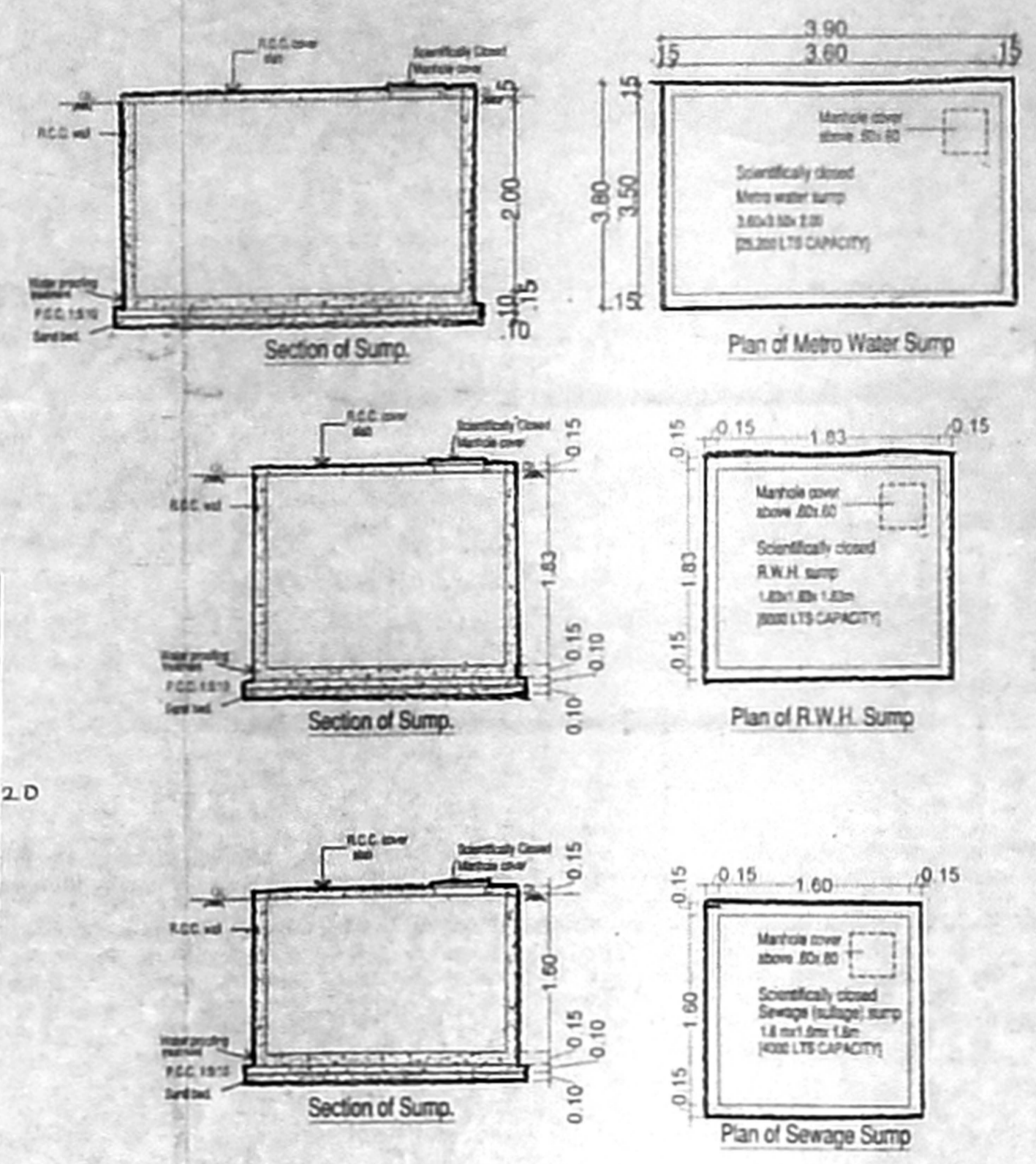

Schedule of Joineries.

D	1.79 X 2.13	Panelled Door
D1	1.22 X 2.13	Panelled Door
D2	0.90 X 2.13	Panelled Door
W1	2.44 X 1.52	Window
W2	1.50 X 1.52	Window
V	0.60 X 0.60	Ventilator

சிறப்பம்சம் பட்டி
PLAN SHOWING THE PROPOSED
CONSTRUCTION OF COLLEGE OF
NURSING BUILDING AT
METTUKUPPAM ROAD, CHENNAI-600 025
MADURAVOYAL, CHENNAI-600 095
Comprised in O.D. S.No. 123/BA/1 &
123/3 Part. NEWS NO-123/BA/1 &
123/BA/2 OF MADURAVOYAL VILLAGE,
AMBATTUR TALUK, GREATER
CHENNAI CORPORATION, DIVISION
NO-147, ZONE V.

Specifications

Foundation	RCC PILE Foundation grade of Concrete M20
R.C.C. Work	For lintel Beams, sunshades, etc., with required thickness cement concrete used M-25 grade
Super Structure	B.W in C.M 1:5
Flooring	Verified Tile Flooring
Joinery	Best Indian Country Wood
Finishes	Exterior & interior painted with cement paint.
Weathering course	Brick jolly lime conc. below the weathering tiles

Area statement (sqm)

Plot Area (As per Patta)	1650.00
Plot Area (As per Document)	1806.02

Area Statement (institutional) Sq.m

Floor Level	F.S.I Area
Stilt floor area	61.99
First floor area	307.92
Second floor area	307.92
Third floor area	307.92
Fourth floor area	307.92
Fifth floor area	307.92
TOTAL	1601.59

F.S.I 0.971

No. of Car Parking Provided = 10 Nos
No. of T.W Parking Provided = 23 Nos

Colour Index
Proposed: All Dimensions are in Metre.
Boundary: Scale: 1:100
Road:

75.00 M(As per F.M.B.)
72.70 M(As per Site)

74.80 M(As per F.M.B.)
74.80 M(As Per Site)

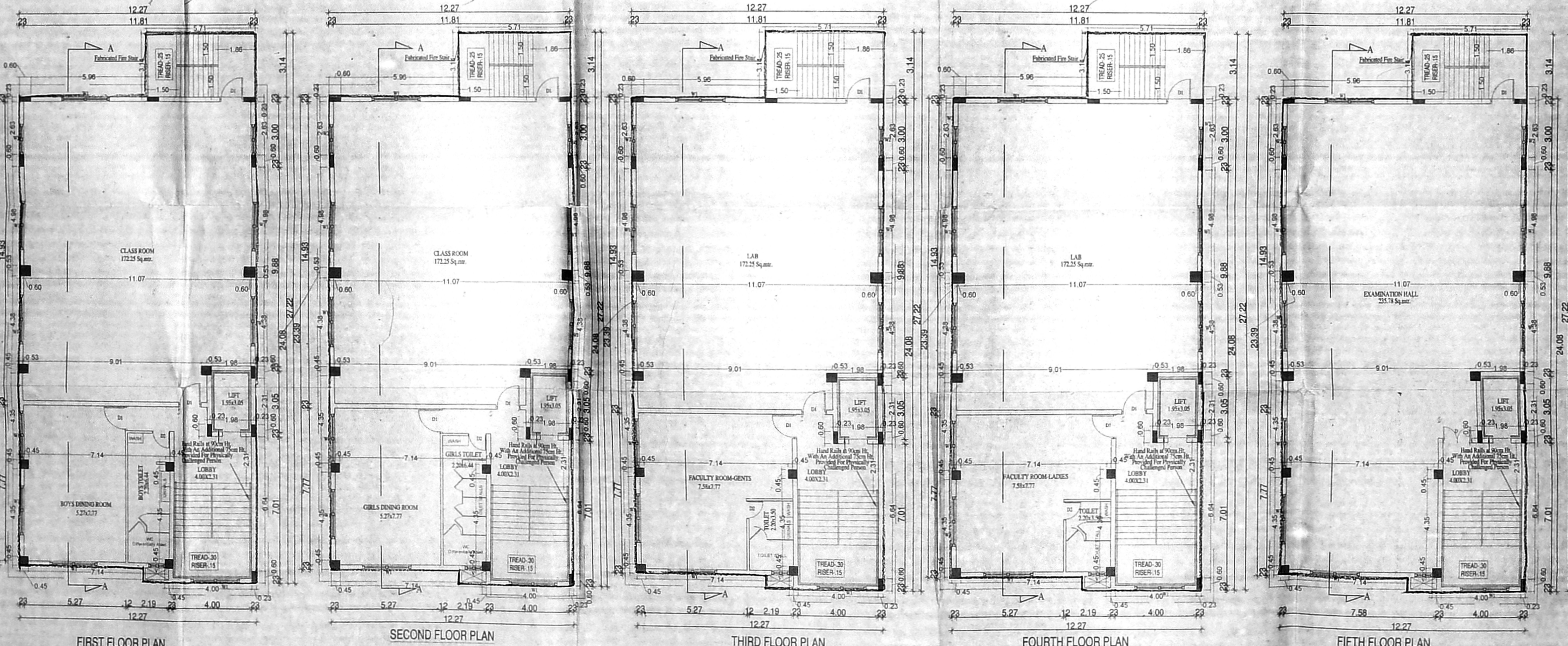
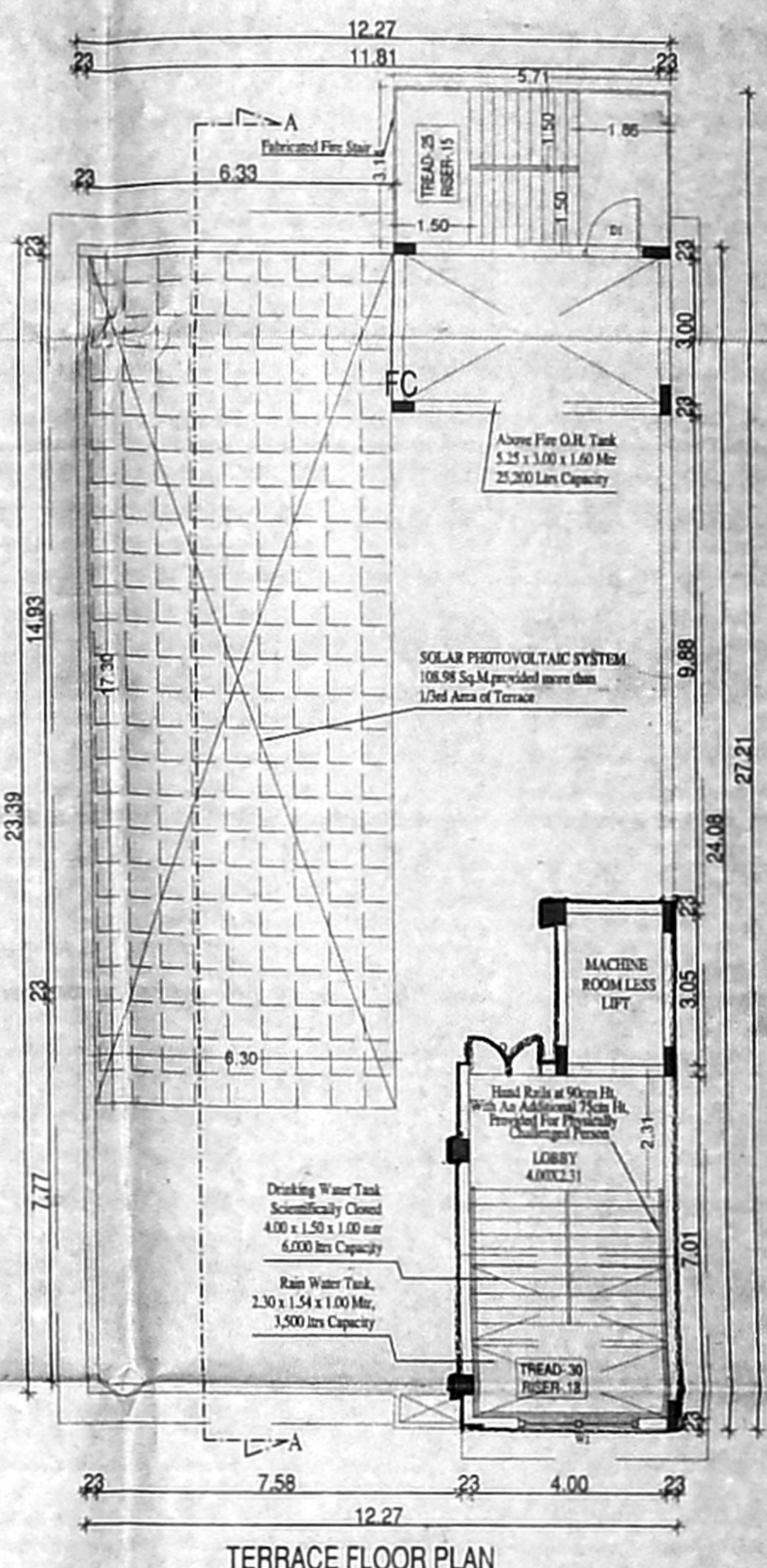
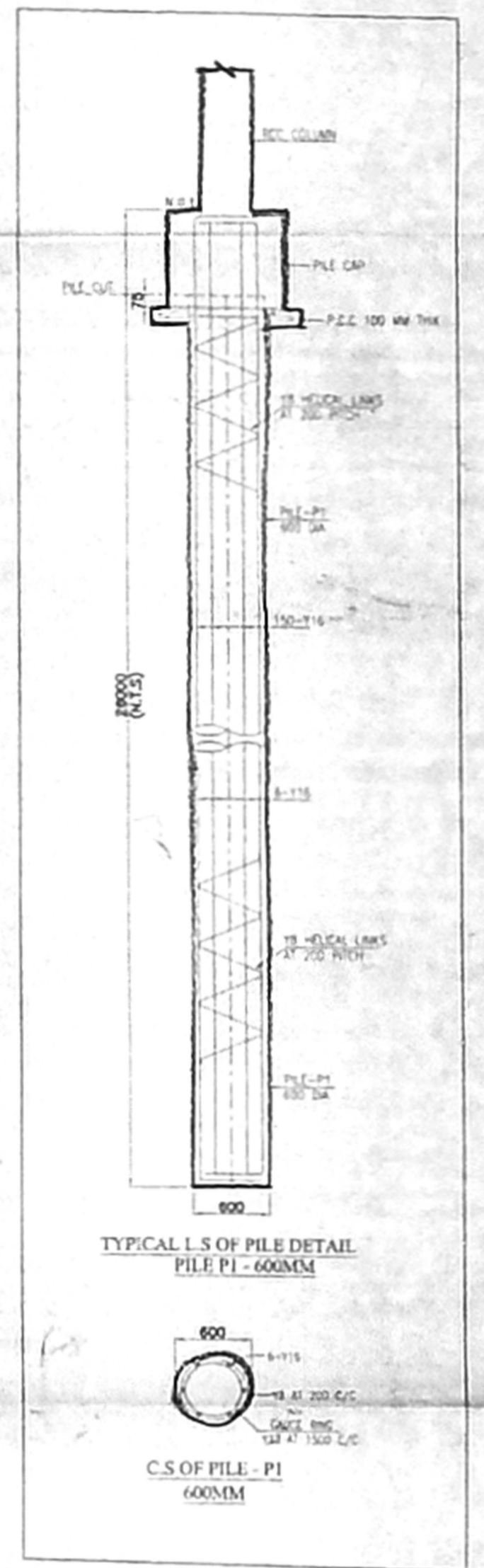
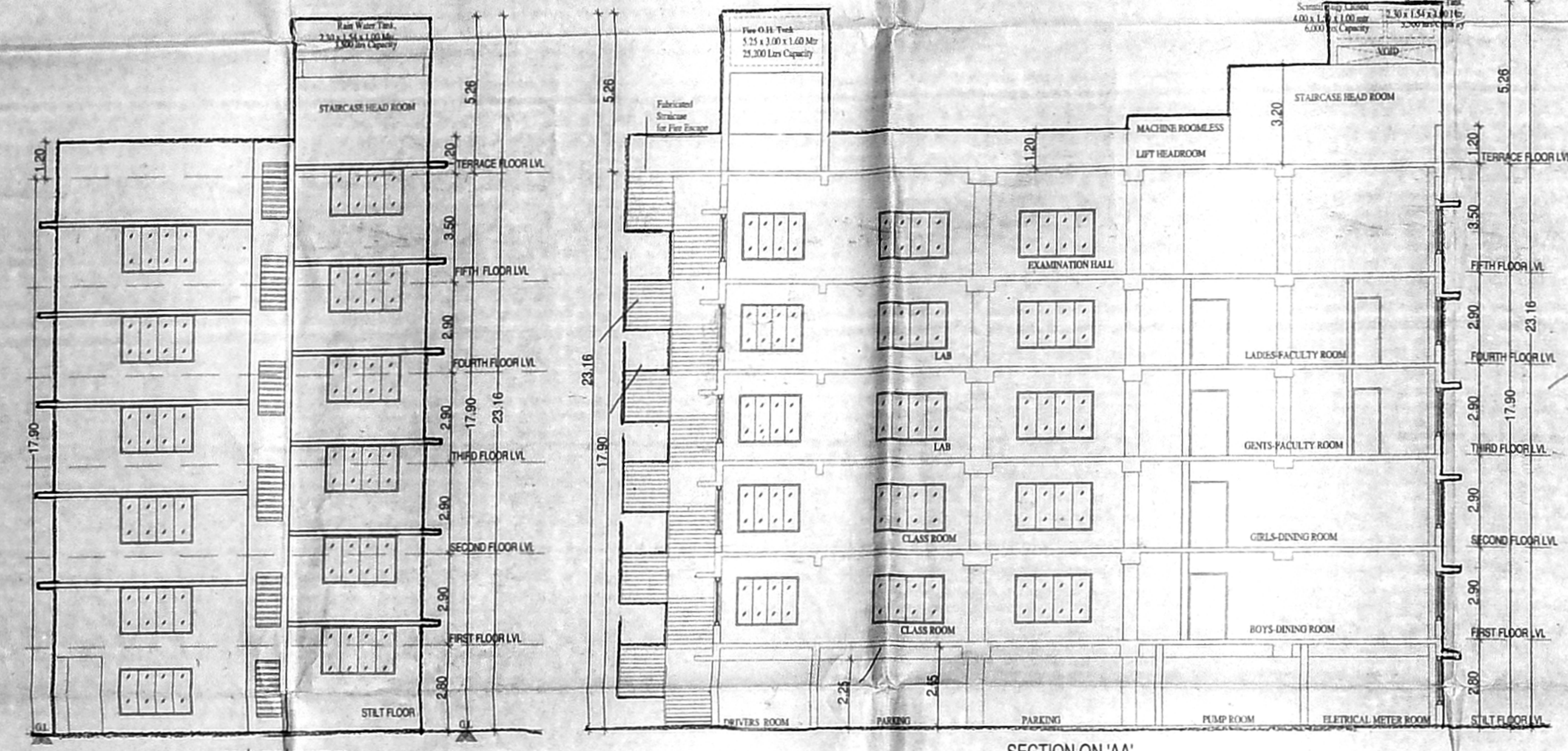
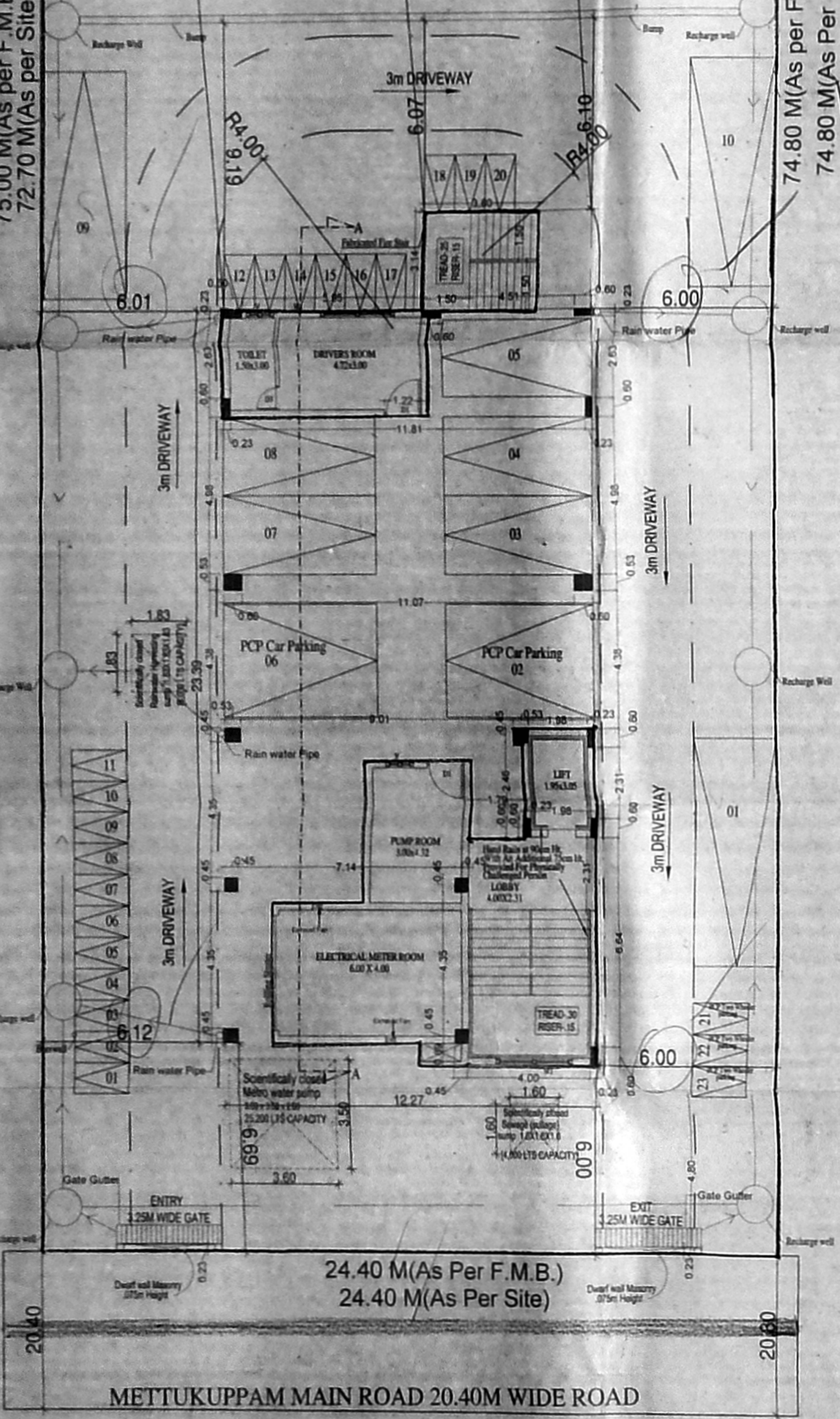

OWNER SIGNATURE
For BILRTHO MEDICAL AND EDUCATIONAL TRUST

ER. S. RAVINDRAN
STRUCTURAL CONSULTANT
No. 60/1, 5th Street,
Agastheeswarar Nagar,
Pozhichalur, Chennai-600 074.
Licence Surveyor Class-1-1804
MIE-4150239-5

STRUCTURAL ENGINEER SIGNATURE

REKHA GOPAL K
B.Loc., 4 Arch. F.I.S.O.L.A.
Reg. No. CA/96/12114
55, Ganga 241, 17th Street, 12th Sector,
E.K. Nagar, Chennai-600 074.

ARCHITECT SIGNATURE